BROOKES PARTNERS

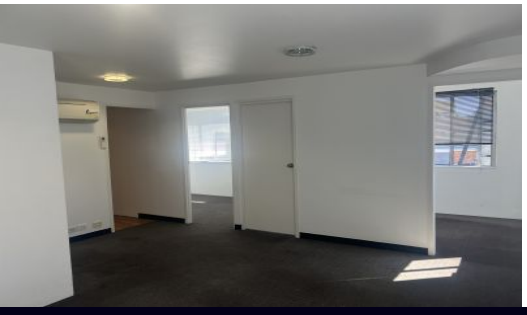

Caringbah

LOCATION, LOCATION, LOCATION

Excellent opportunity to secure this prime office space in a highly sought after prominent position with three street frontages.

Located opposite the post office and council public carpark and within close proximity of the major banks, bus stops, taxi ranks and only footsteps to train station.

- Highly sought central position
- Desirable three street frontage
- Separate office & reception area
- Kitchenette
- Council public carpark opposite
- Only footsteps to train station
- Rent free period available

For further details &/or to arrange an inspection please call the team at Brookes Partners on 9546 8666.

Type : Offices
Building Size: 36 sqm
View : https://www.brookes.net.au/lease/nsw/sutherland/caringbah/commercial/offices/7594405

Andrew Poulos
m: 0412 001 650
o: 9546 8666
e: andrew@brookes.net.au