BROOKES PARTNERS

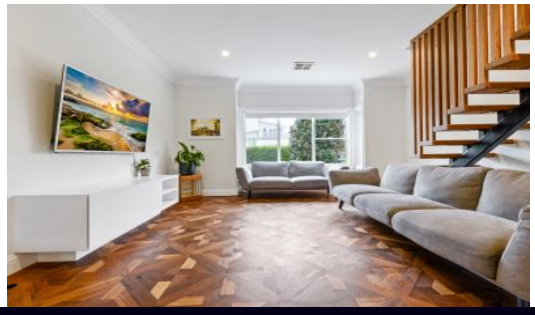

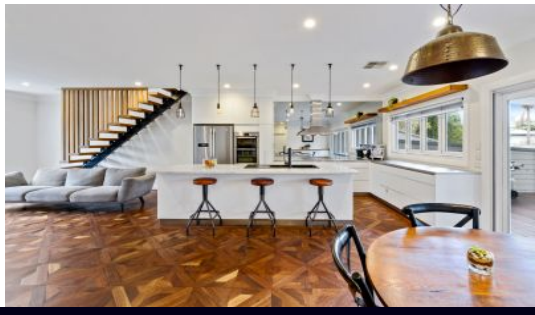

18 Warrina Road Caringbah South NSW 4 2 2

Immaculate Family Home Plus Self Contained Studio Apartment
""First Open House - 08.06.2022 at 4:30pm""

Set in a highly sought after location, fusing fresh sun filled interiors & modern simplicity throughout. This stunning single level home offers an exciting opportunity and is sure to impress.

Boasting desirable location & private manicure grassed yards this immaculate home is located only moments to local schools, shops, reserves and cafes.

- Immaculate single level family home
- Modern simplicity & updated sun filled interiors
- Spacious living room with separate dining
- Stylish stone kitchen with quality appliances and breakfast bar
- Four spacious bedrooms all with built-in robes
- Attic style room suitable as playroom, office or television room

Type : House
Date Available : Sunday, 5th June 2022
Bond : 5,400
View : https://www.brookes.net.au/lease/nsw/sutherland/caringbah-south/residential/house/6994864

Jodie Heeks
m: 0413 447 299
o: 9546 8666
e: jh@brookes.net.au

Alexander Lapinski
m: 0411 380 010
o: 9546 8666
e: al@brookes.net.au