BROOKES PARTNERS

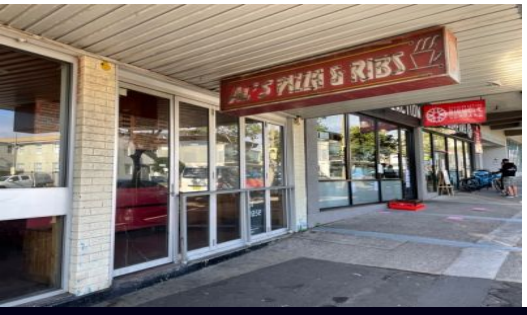

Cronulla

THE GATEWAY TO CRONULLA

An exceptional opportunity here to set up a new local business on the Kingsway at Cronulla. Previously a pizzeria for many years, equipped with a grease trap, street frontage exposure and rear parking, the property is ideally suited to food related businesses or other.

- Street fronting retail

- Parking at the rear

- Grease trap

- Exposure

For further details and/or an inspection please call David Halyard on 0434 742 222 or the team at Brookes Partners on 9546 8666.

Type : Retail
Building Size: 107 sqm
View : https://www.brookes.net.au/lease/nsw/sutherland/cronulla/commercial/retail/6654994

David Halyard
m: 0434 742 222
o: 9546 8666
e: davidh@brookes.net.au