BROOKES PARTNERS

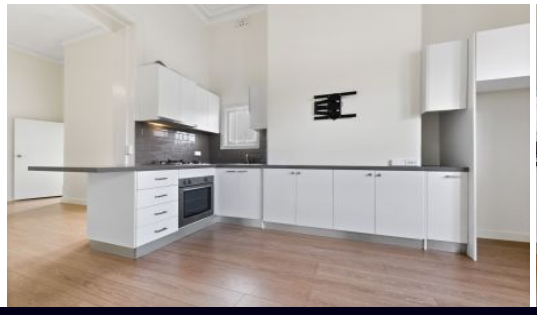

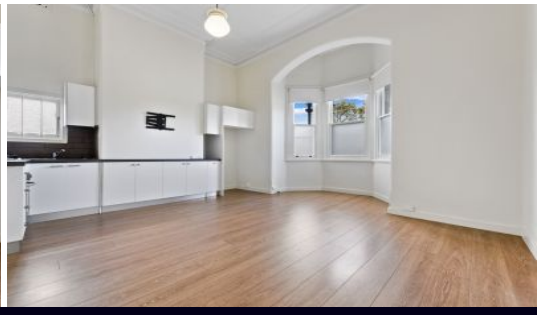

4/37 Railway Street Kogarah NSW 1 1 1

Stylish Apartment in the Heart of Kogarah

Beautifully renovated ground floor apartment boasting northerly aspect, quality inclusions and private sunlit interiors throughout.

Offering convenient carefree lifestyle in a premier locale this great apartment is only moments to shops, cafes, restaurants & transport.

- Modern fresh interiors throughout
- Spacious open plan living space
- Modern kitchen with Gas Cooking and plenty of cupboard storage
- Generous size bedroom with built in robe (open to apartment)
- Updated bathroom with internal laundry facilities
- Timber and glass doors opening from the living room to sundrenched, private and spacious balcony
- Highly sought locale close to all conveniences
- Registered car space available if required

Type : Apartment
Date Available : Saturday, 24th July 2021
Bond : 1,560
View : https://www.brookes.net.au/lease/nsw/st-george/kogarah/residential/apartment/6548558

Jodie Heeks
m: 0413 447 299
o: 9546 8666
e: jh@brookes.net.au