BROOKES PARTNERS

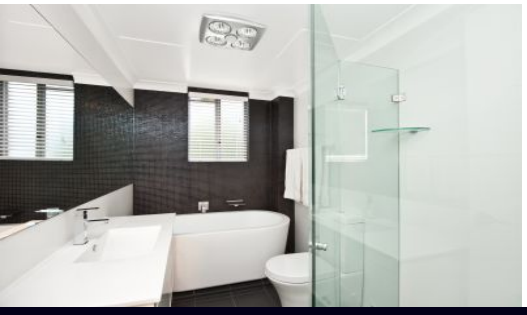

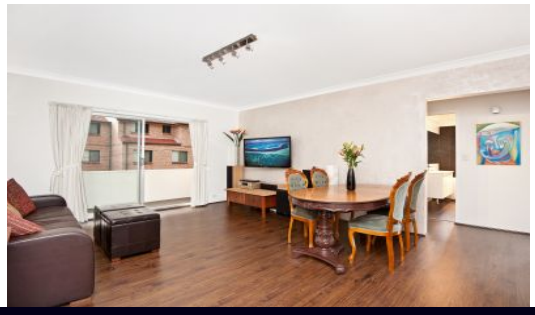

12/66A Jersey Avenue Mortdale NSW 2 1 1

Renovated and Spacious Top Floor Apartment

This contemporary apartment showcases the latest designer finishes, and offers light filled spacious interiors throughout. Located on the top floor of this well maintained security complex in central position.

Features Include:

- Combined living and dining room with timber floorboards
- Designer kitchen with quality appliances and plenty of storage
- Immaculately renovated bathroom with separate bath and shower
- Two spacious bedrooms with built-in wardrobes in both
- Two separate private balconies
- Internal laundry
- Over sized single lock up garage

To arrange an inspection please call the team at Brookes

Type : Apartment
Date Available : Sunday, 15th December 2019
Bond : 1,800
View : https://www.brookes.net.au/lease/nsw/st-george/mortdale/residential/apartment/5757612

Jodie Heeks
m: 0413 447 299
o: 9546 8666
e: jh@brookes.net.au

Alexander Lapinski
m: 0411 380 010
o: 9546 8666
e: al@brookes.net.au

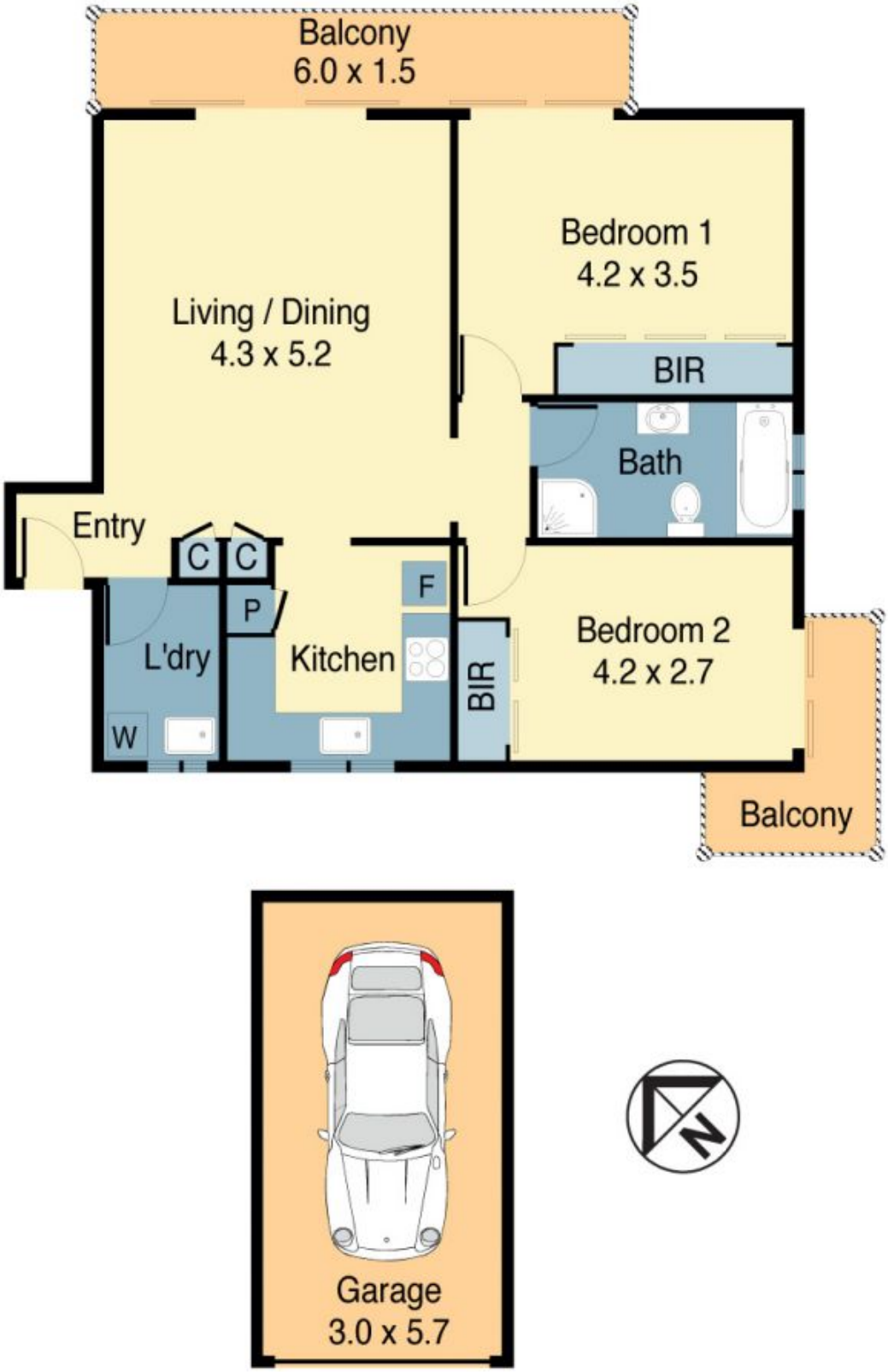
Balcony
6.0 x 1.5
Living / Dining
4.3 x 5.2
Bedroom 1
4.2 x 3.5
BIR
Bath
Entry
C
C
P
F
L'dry
Kitchen
BIR
Bedroom 2
4.2 x 2.7
W
Balcony
Garage
3.0 x 5.7
N